

Border Mitigation Flood Control for Binational Hazards

Alejandro Riano, M.Sc., P.E., CFM



Project Information

- City of Douglas, Cochise County, USA and City of Agua Prieta, Sonora, Mexico (sister cities)
- Recurring floods in Agua Prieta
- Contract through North American Development Bank



Recurring flooding in Agua Prieta, qualified as a 10-year event

Project Location and Watershed Information

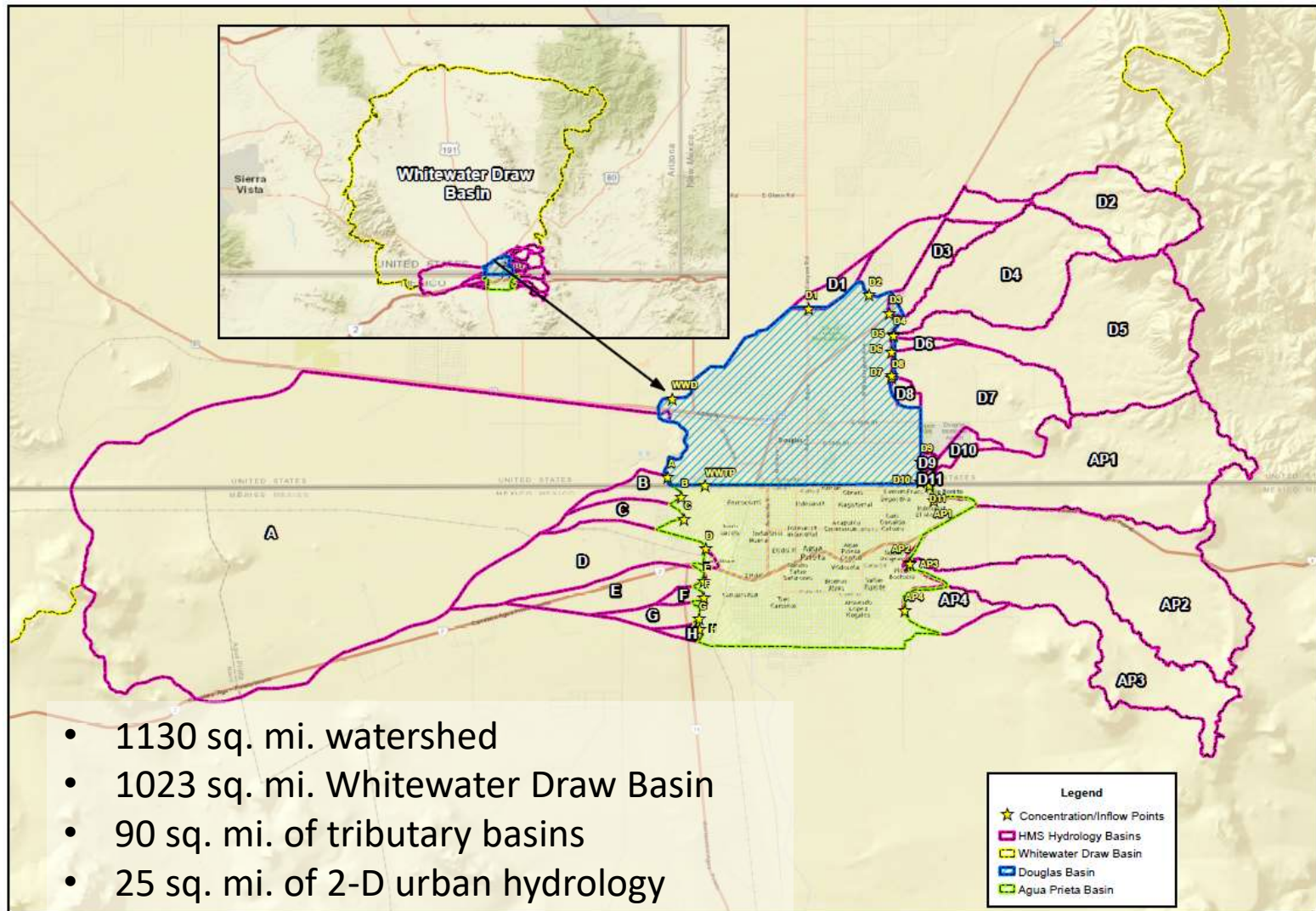

Flood Hazard Areas in Douglas, Arizona

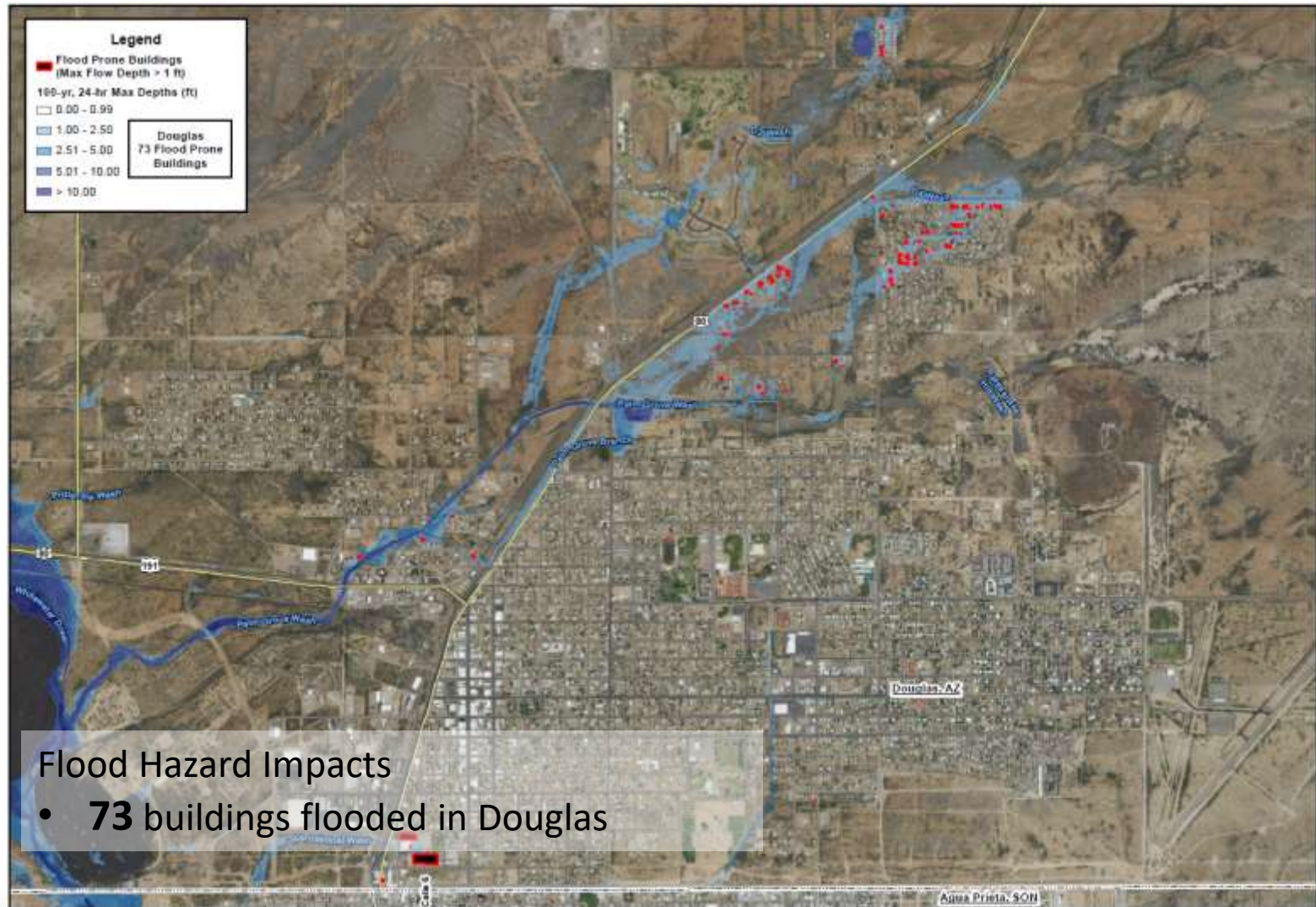

Flood Hazard Areas in Agua Prieta, Sonora

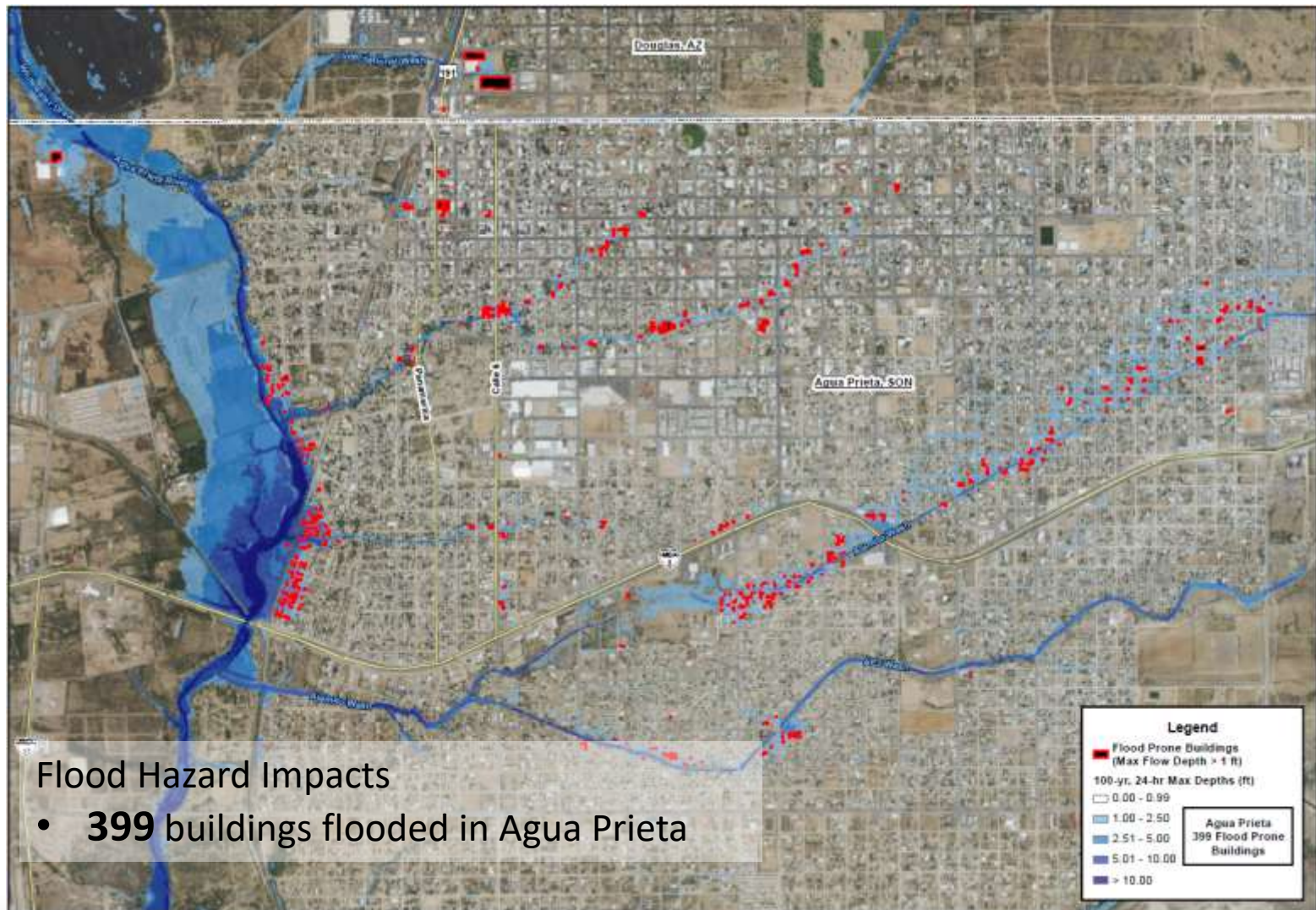

- **73** buildings damaged in Douglas
- **399** buildings damaged in Agua Prieta



WHY?

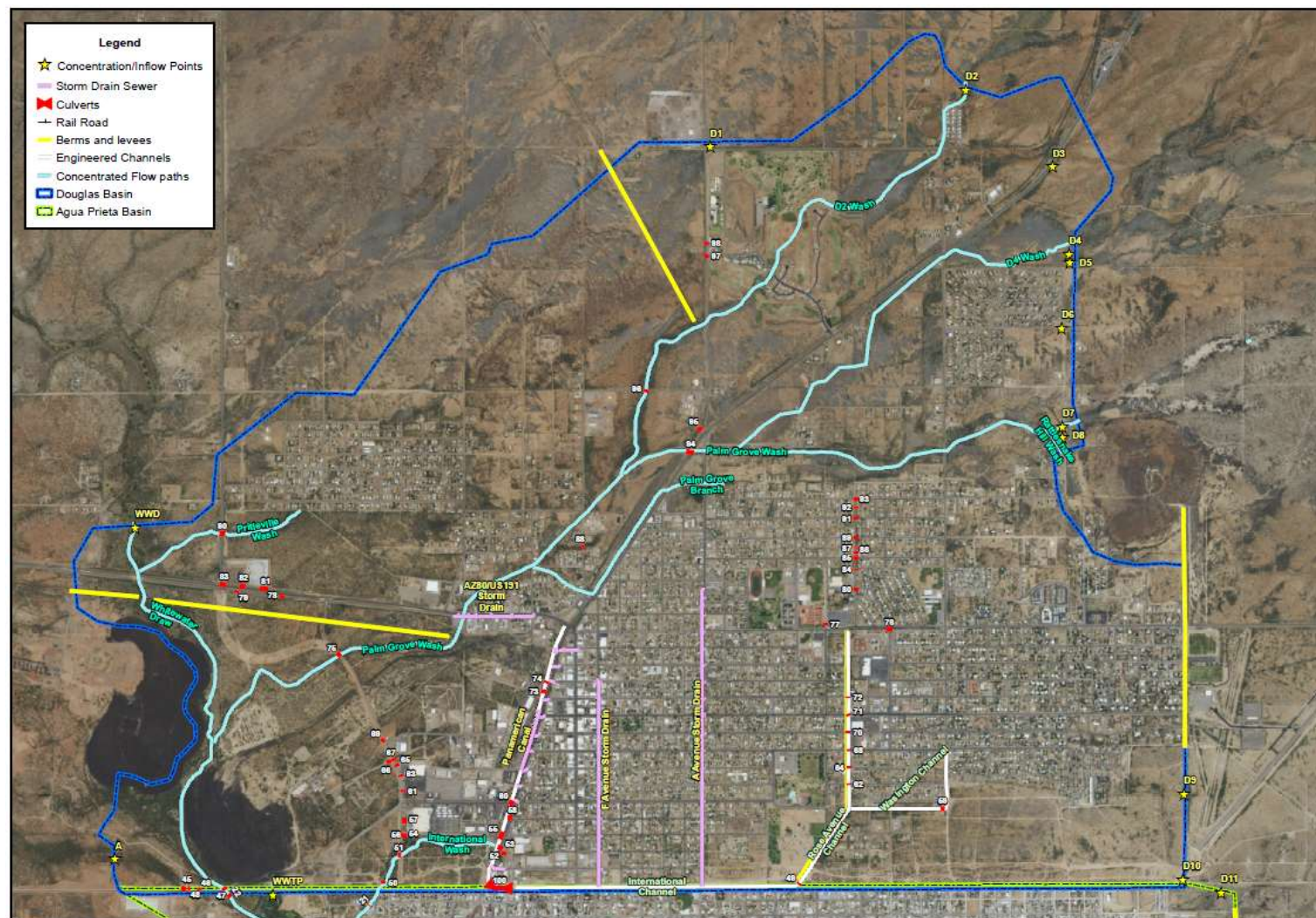

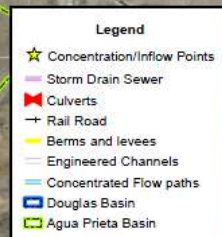

Flood Hazard Areas in Agua Prieta, Sonora

Michael Baker
INTERNATIONAL

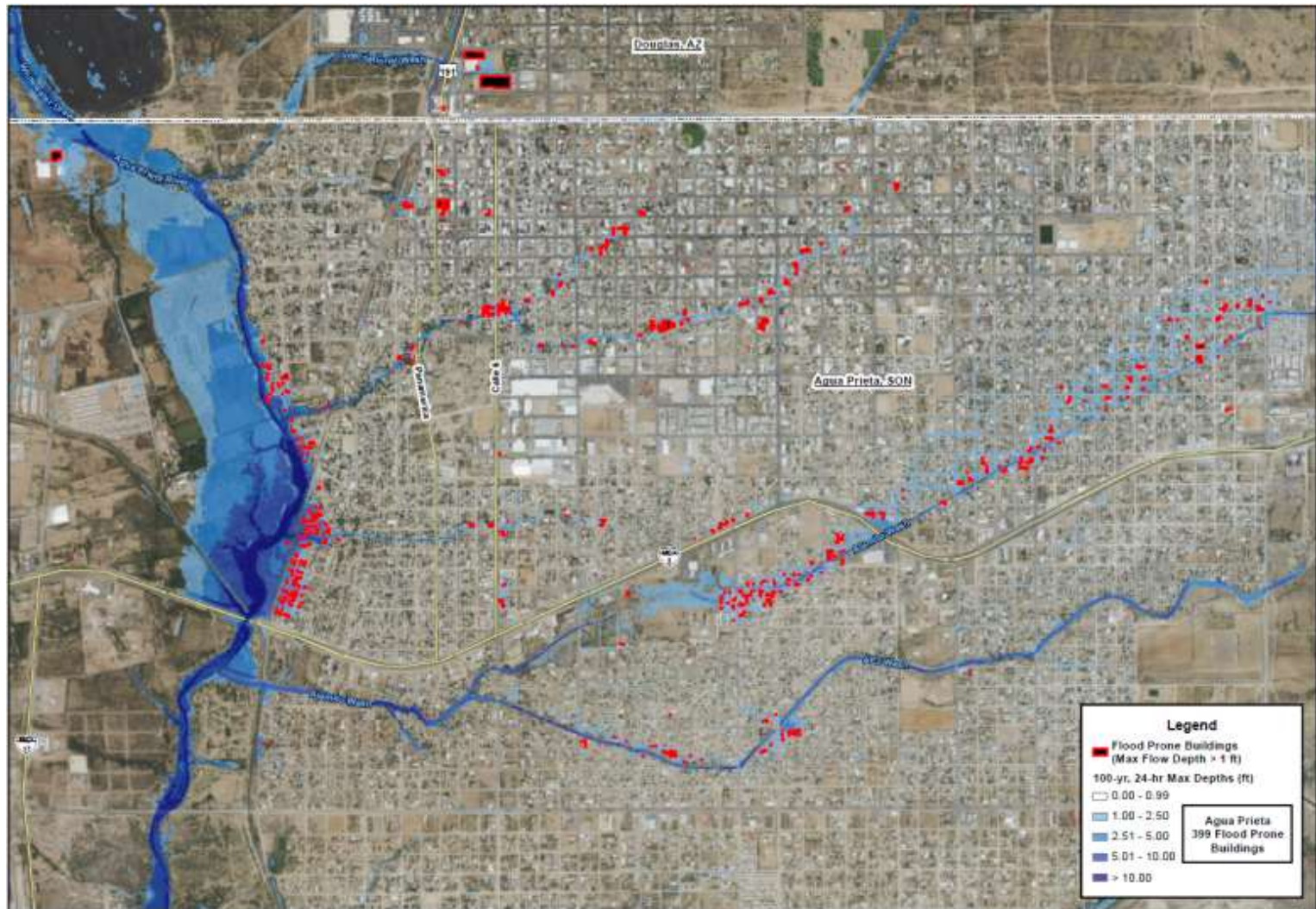

Agua Prieta River Constrained Crossing

Michael Baker
INTERNATIONAL



Alamito Wash Basin



Alamito Wash

Michael Baker
INTERNATIONAL



Alamito Wash

Michael Baker
INTERNATIONAL



2-Year Event Flooding



10-Year Event Flooding

Michael Baker
INTERNATIONAL



Agua Prieta Flooding in 2012

Michael Baker
INTERNATIONAL



- Existing channels with lack of conveyance
- Undersized infrastructure
- Short-duration/fast-occurring events



Improvement Areas – Douglas

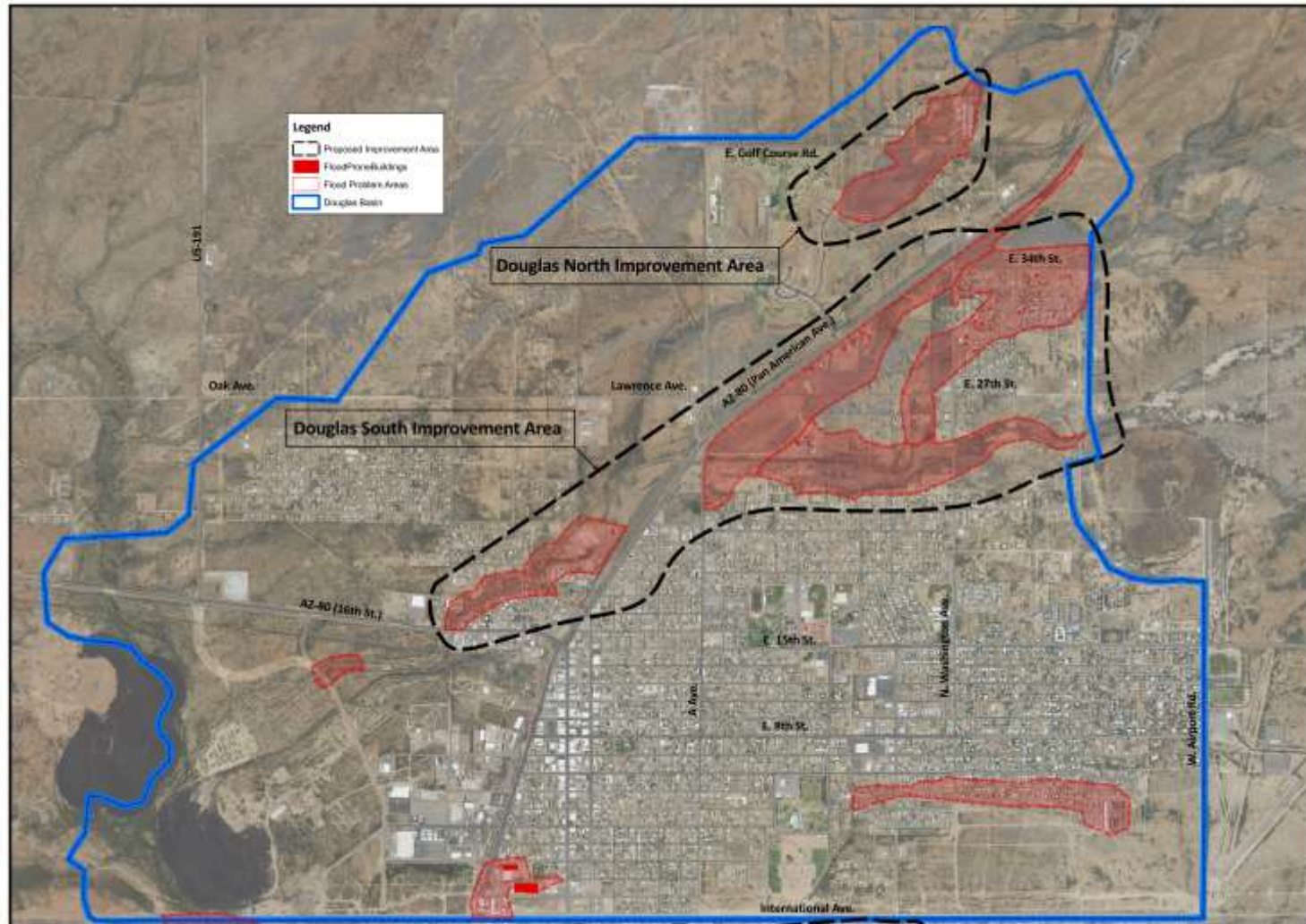

Douglas Recommended Alternative

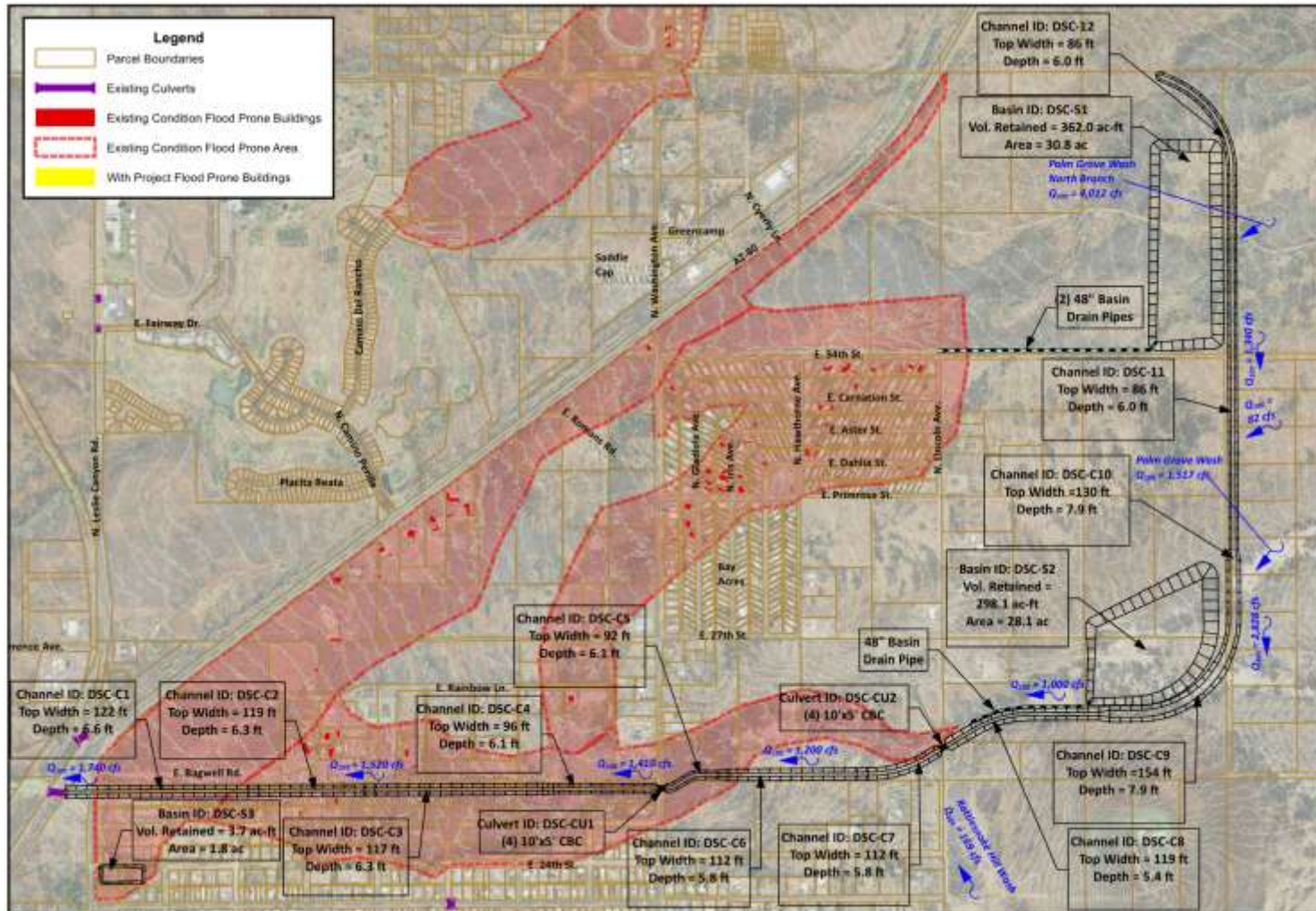

Improvement Areas – Agua Prieta

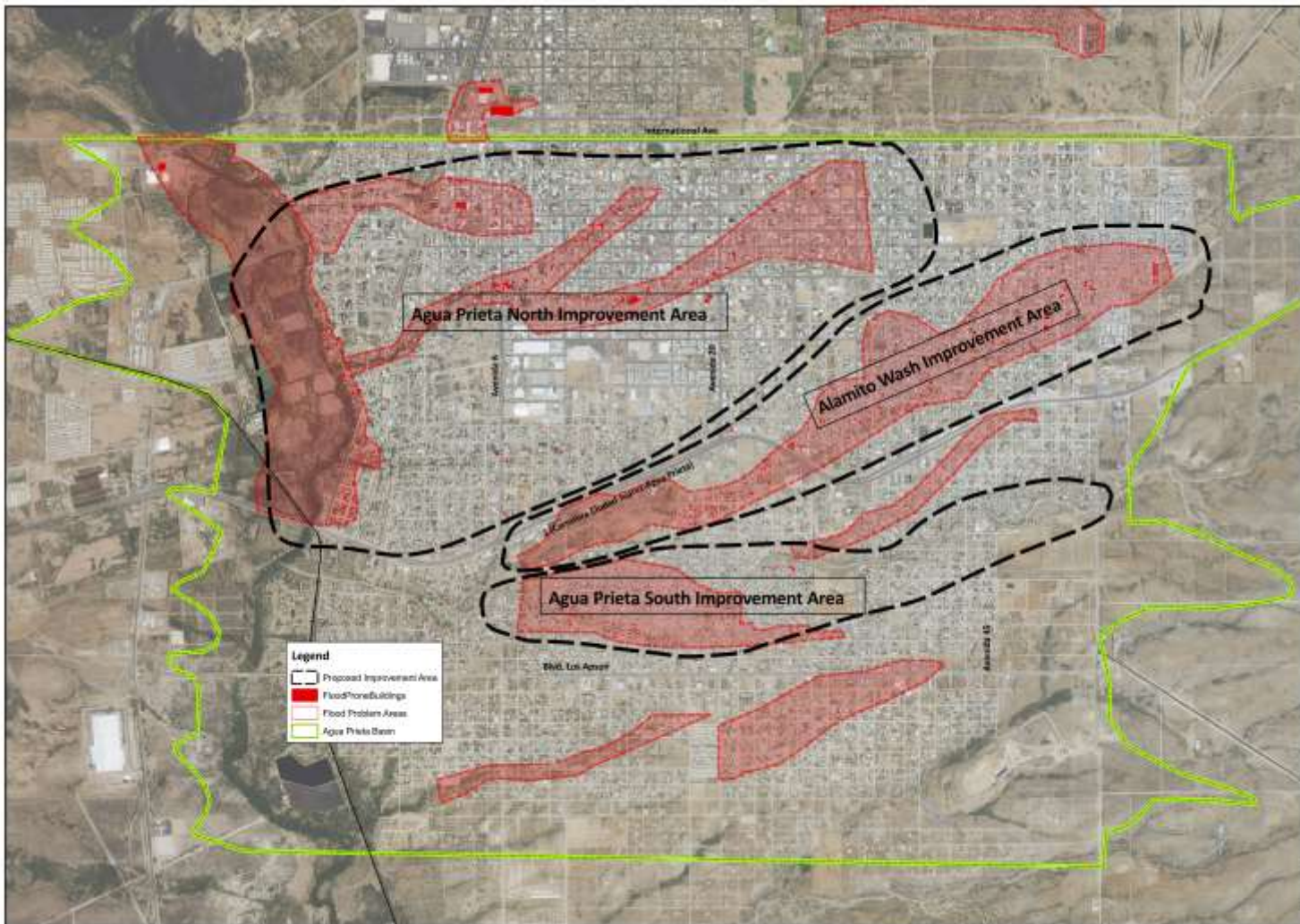

Agua Prieta - North Recommended Alternative

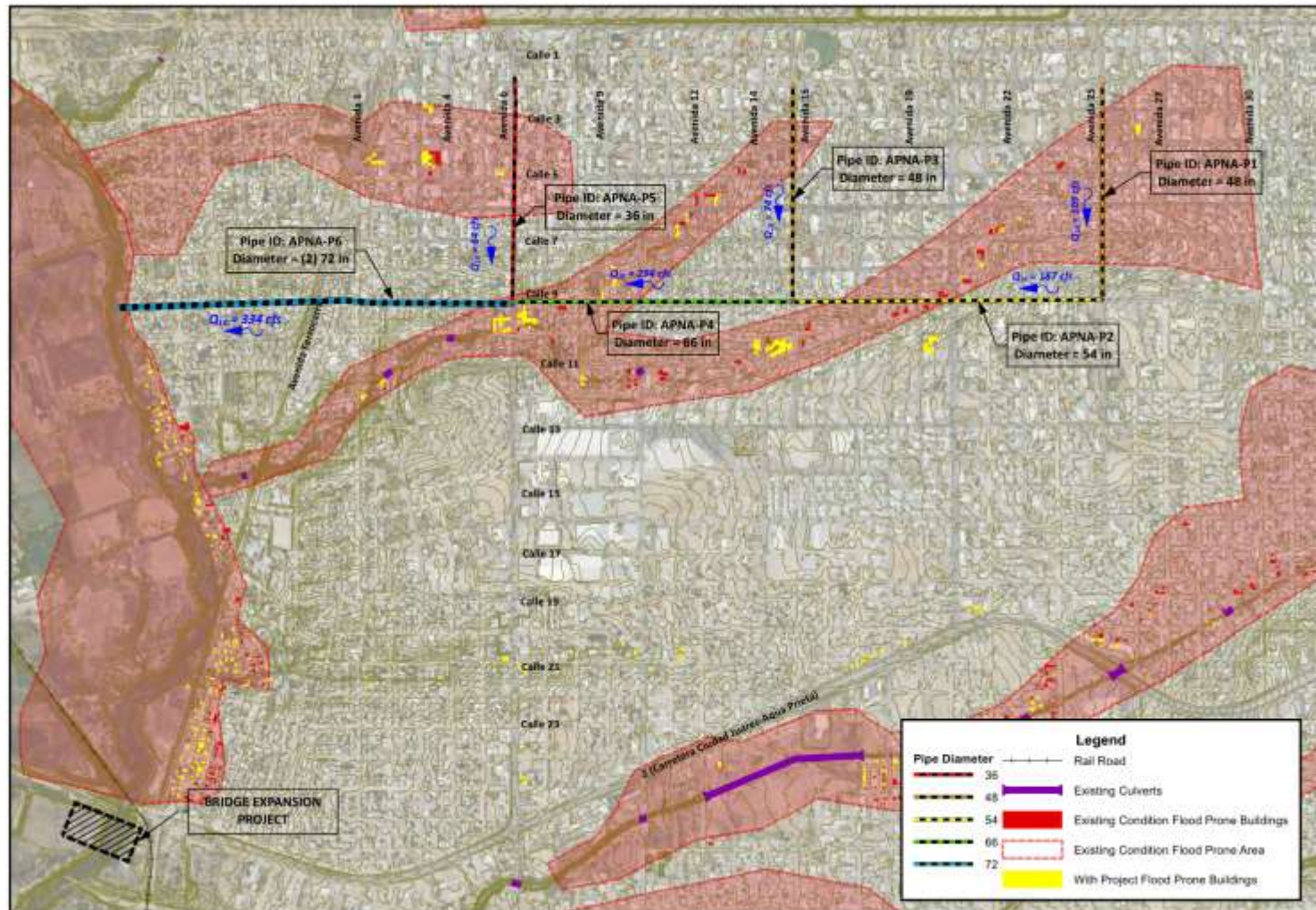

Alamito Recommended Alternative

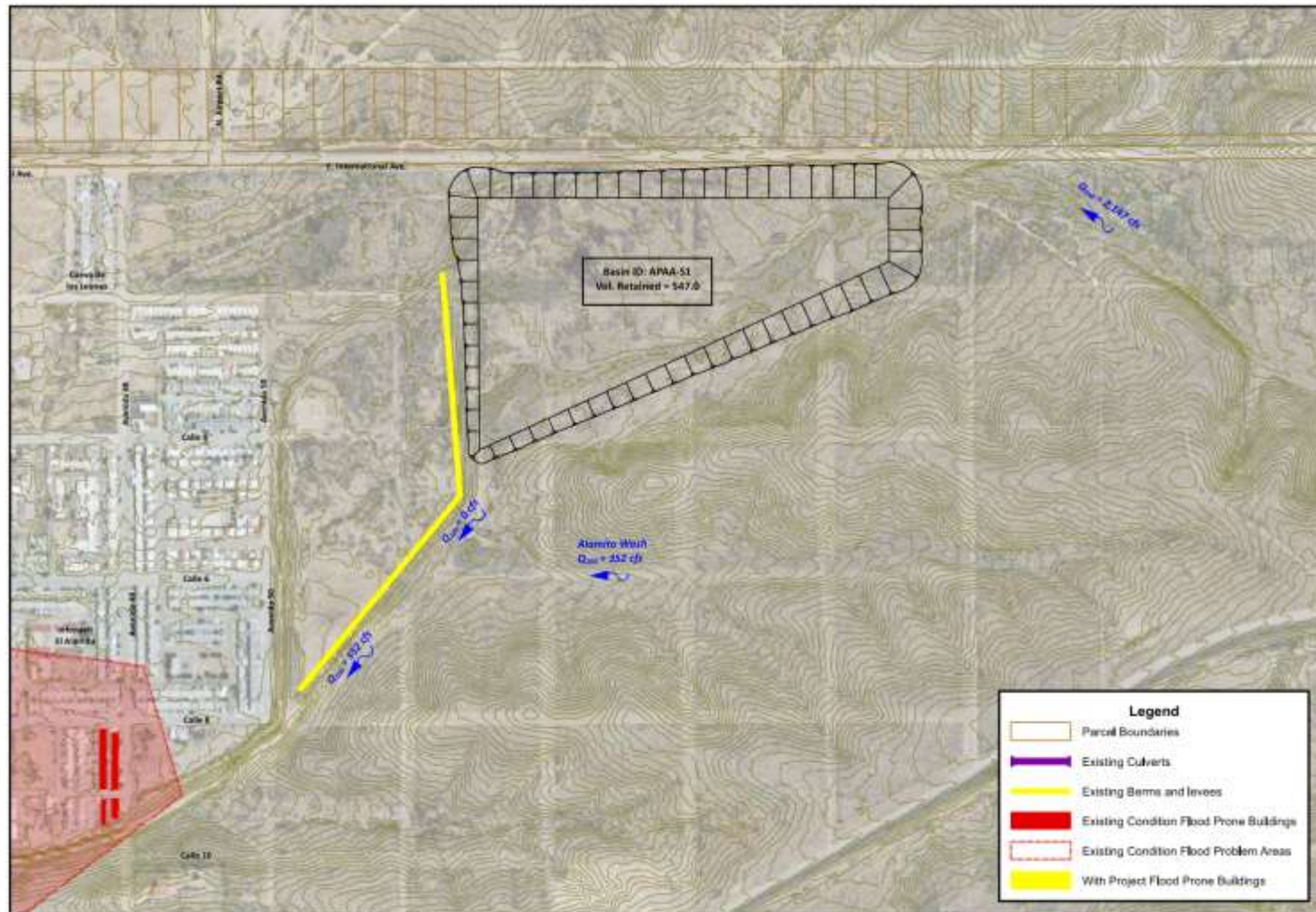

Agua Prieta - South Recommended Alternative

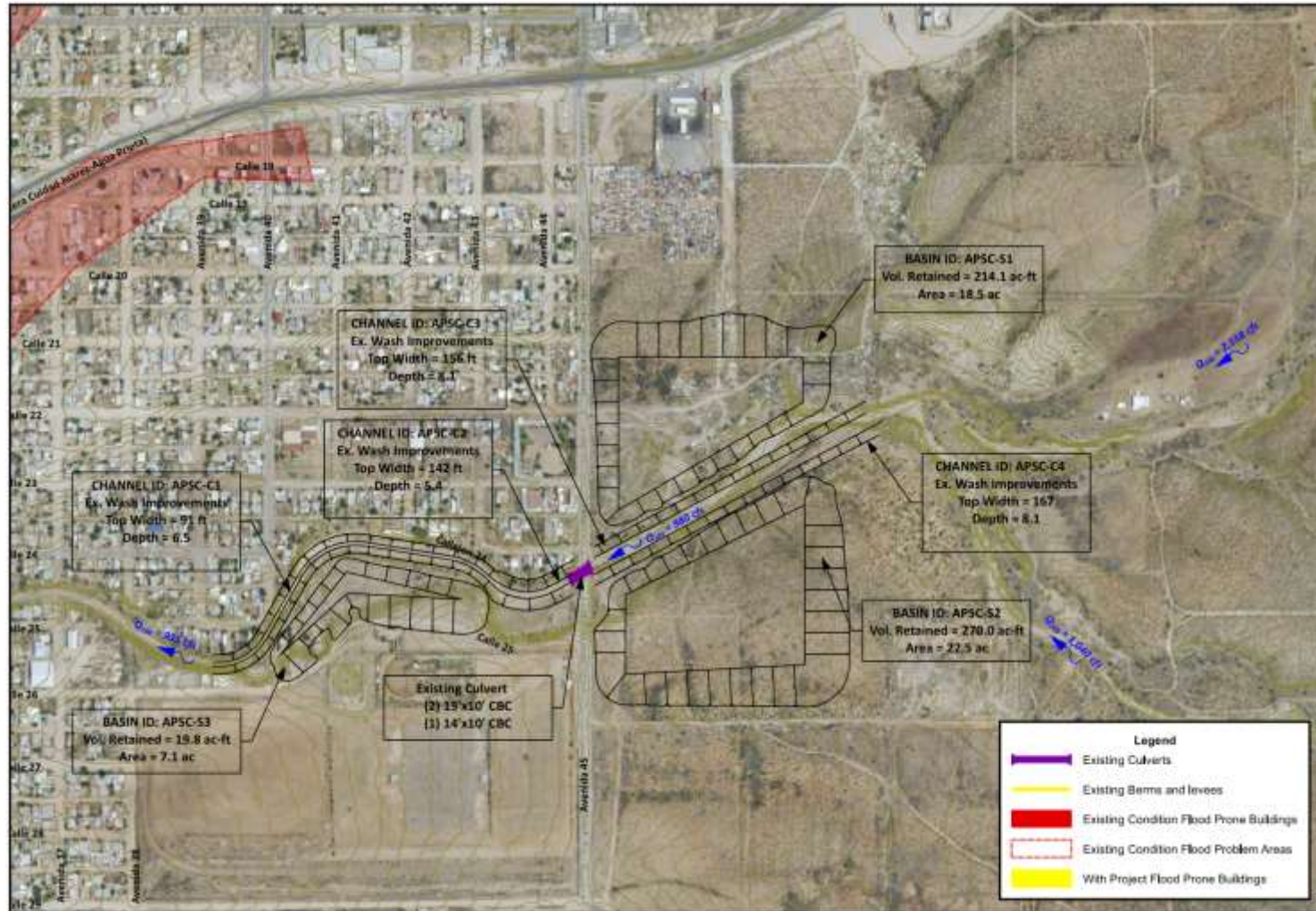

Flood Hazard Mitigation Alternatives (2-year)

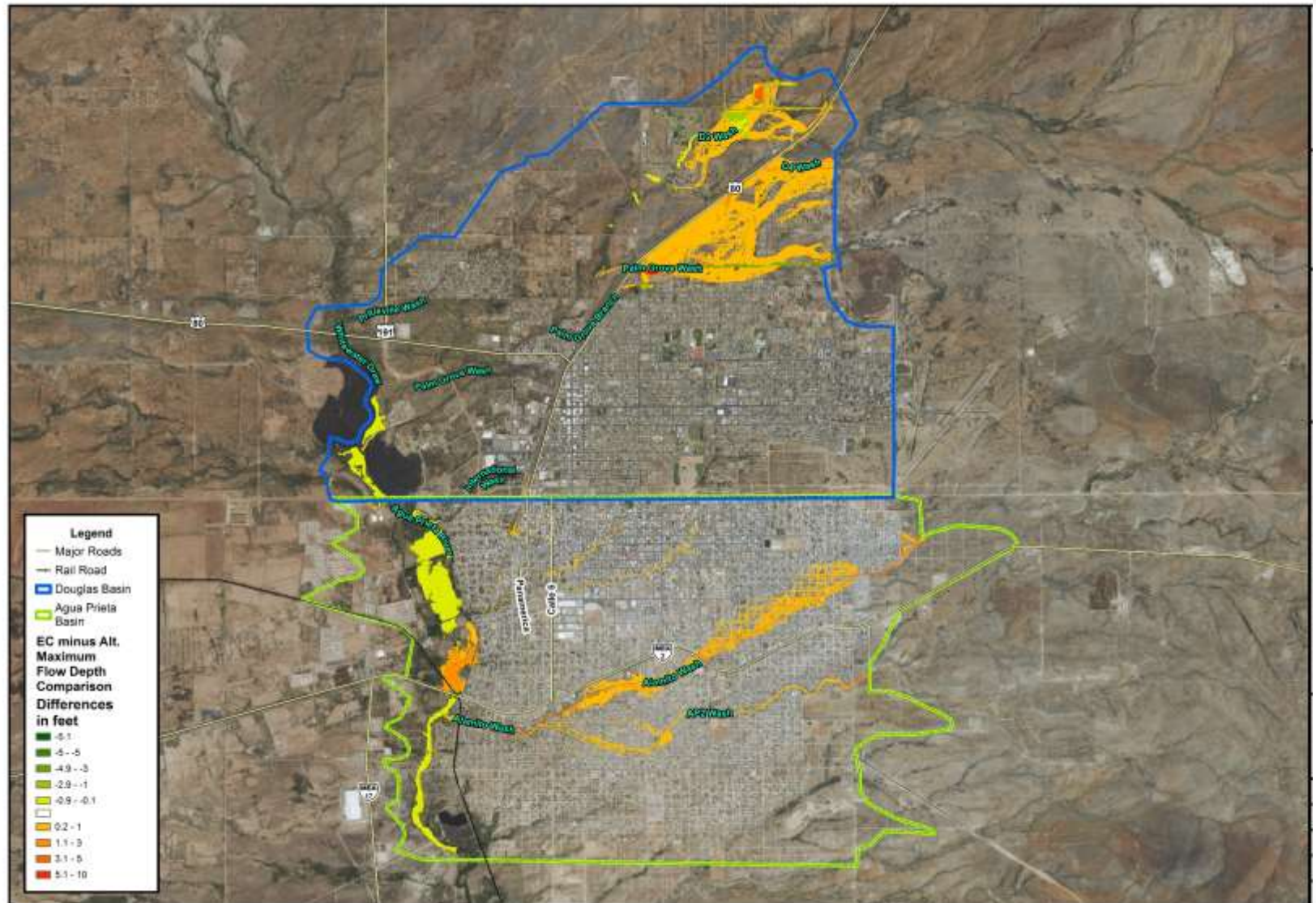

Flood Hazard Mitigation Alternatives (10-year)

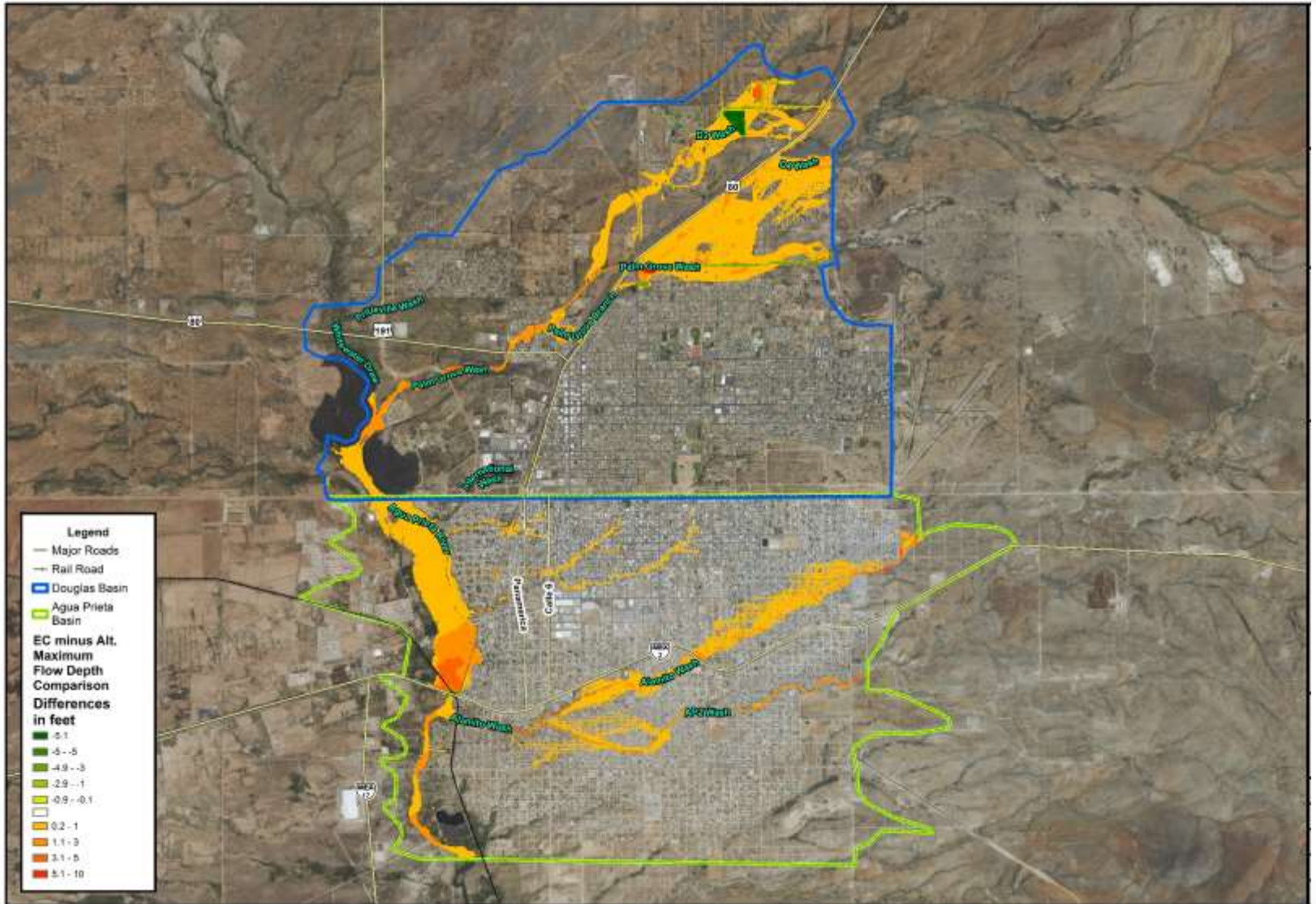

Flood Hazard Mitigation Alternatives (100-year)

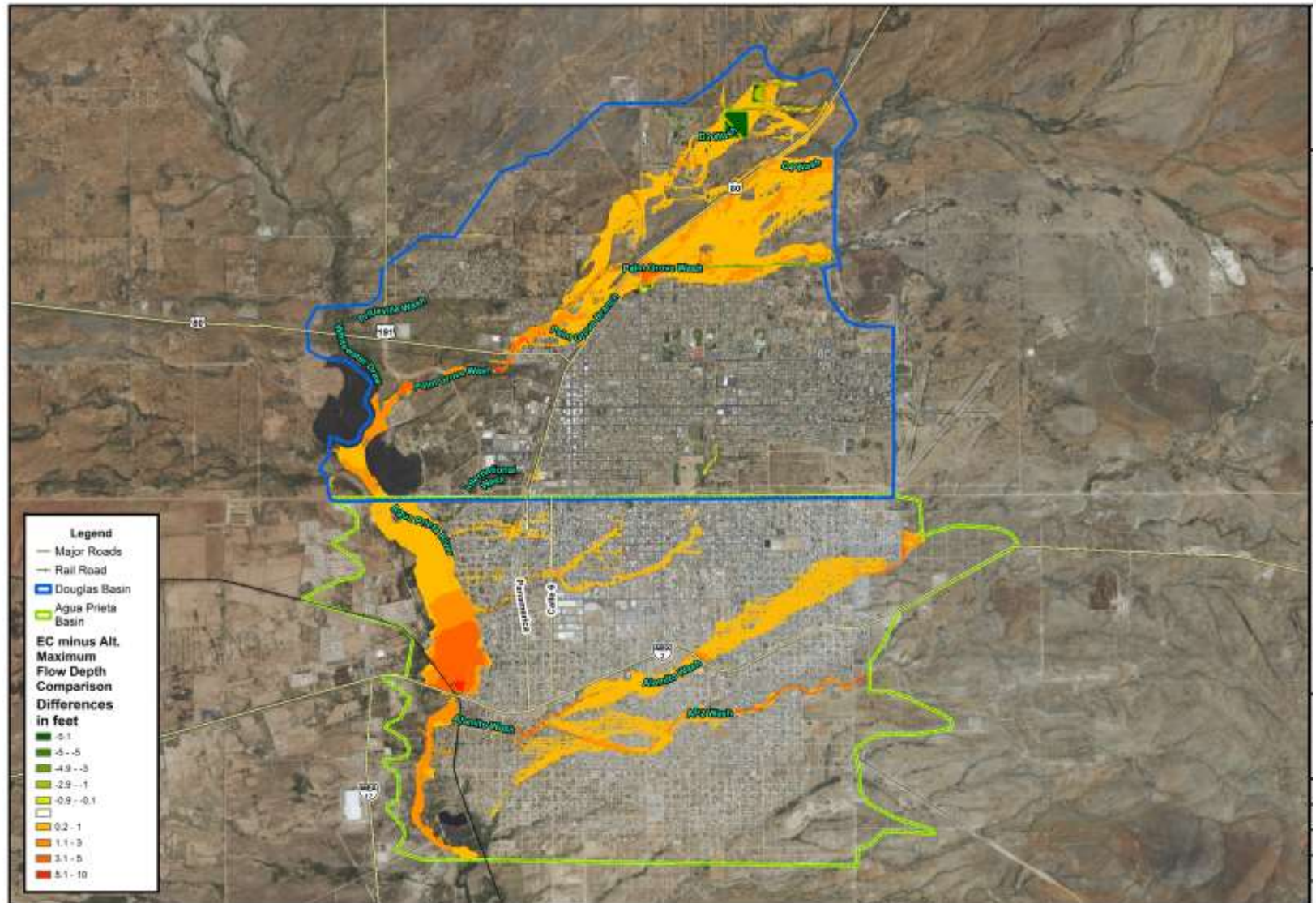

Agua Prieta River Flooding



- Staggering differences in flood hazards, despite similarities between watersheds
- Planning and policy enforcement is fundamental
- While prompt mitigation is needed in Agua Prieta, there is work to do in Douglas as well
- There is willingness to cooperate to solve common problems across of the border

